

Planning Permit No. A/703/85
APPROVED
No. A/2595/88 31/07/89
T. L. 31/12/89
FOR MEMBER SECRETARY
MADRAS METROPOLITAN
DEVELOPMENT AUTHORITY

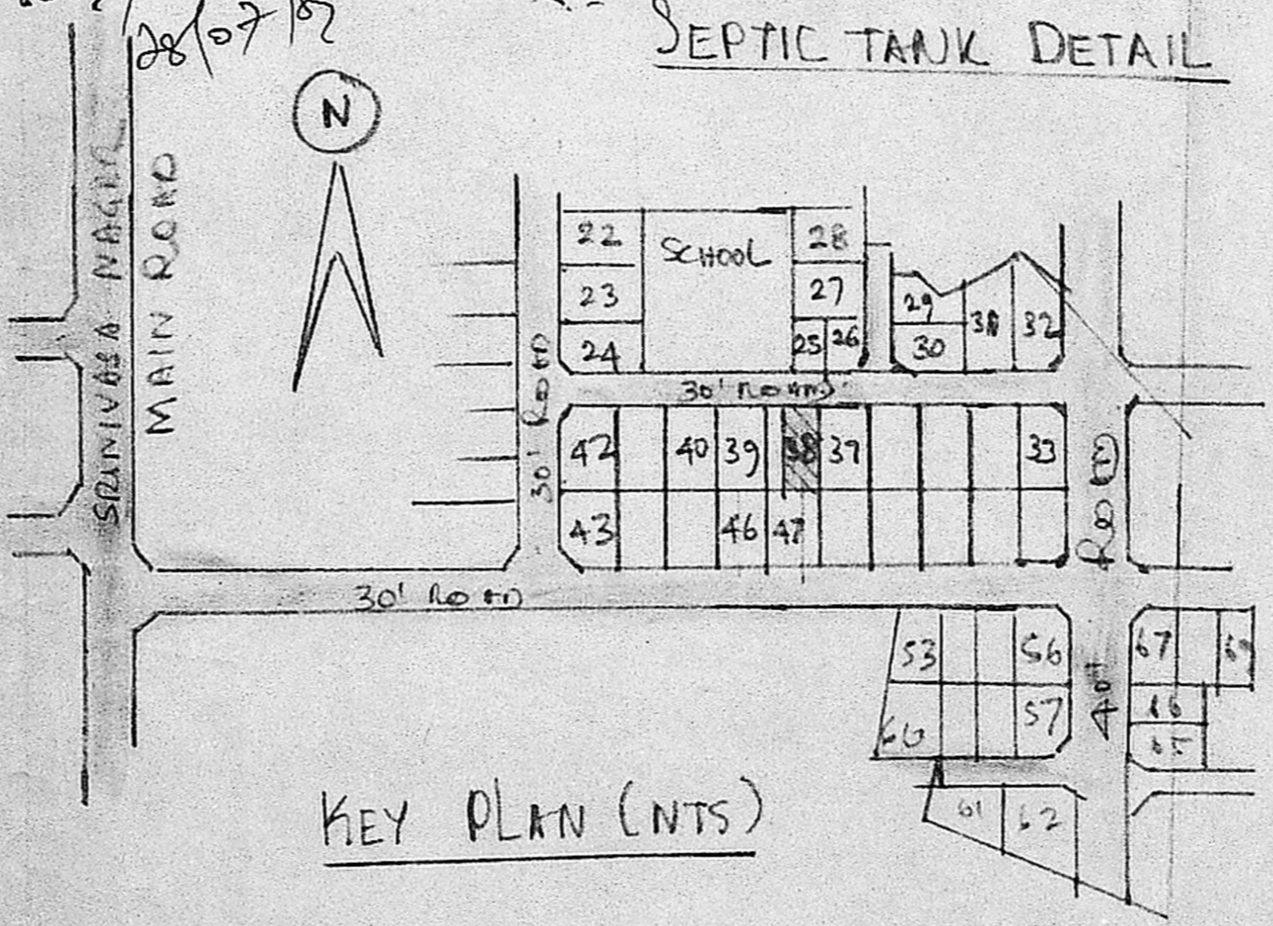
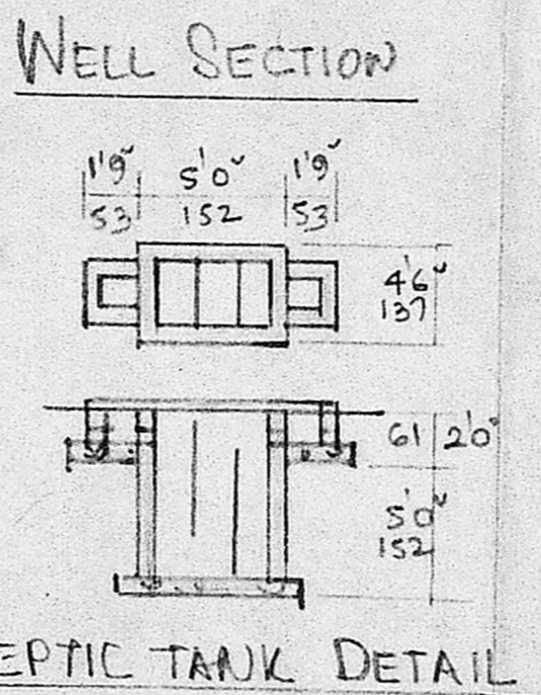

JOINERY

		FT	CMS
D	DOOR	3'3" x 6'6"	100 x 200
DI	"	2'6" x 6'6"	76 x 200
W	WINDOW	4'6" x 4'6"	137 x 137
WI	"	3'0" x 4'6"	91 x 137
V	VENTL.	3'0" x 2'0"	91 x 61
S	SHELF		
WL	WALL ROBE		

Scrapping plan as per the B.F. no. A/Dis/18233/88
A/18233/88
PROPOSED DWELLING HOUSE CONSTRUCTION AT PLOT NO: 38, IN S.NO: 128/PT/40C, 152/IPT/30C & 48C, LAYOUT APPD PPD/LONO: 37/87 OF MOGAPPUR VILLAGE & AMBATTUR TOWNSHIP.
SCALE 1:100

Veri Sounderajan
OWNER Mrs VERI SOUNDARAJAN

A. ARUNACHALAM D.C.E.
CONSULTING CIVIL ENGINEER & CONTRACTOR
M. R.S. CORPORATION LICENSE SURVAYOR
AMBATTUR MUNICIPALITY
AMBATTUR TOWNSHIP
LICENCE NO. 100/1988
2, KALAIKAR KARUNAM
SALIGRAMAM : M. DR. 601 003
NEXT TO SALIGRAMAM POST OFFICE